

NJ-GeoWeb

(*details on the next slide)

Map Profiles **List of Searches***

Home* **Print** **Output Tools***

Layers **Legend** **View or Hide Map Content**

Map Content Window*

Map Tools*

Click to view More Tools*

Zoom In **Zoom Out** **Zoom to Full Extent**

Overview Map

Overview Toggle Arrow

Custom Scale **Currently Active Map Profile** **X and Y Coordinates display Toggle** **View Map Coordinate System** **View Metadata**

Map content Window

NJ-GeoWeb
new jersey nidep
department of environmental protection

Home Maps Searches

Layers Legend

Active Layer: Counties

Base Layers

- Place Names
- Major Roads (up to 1:200000 scale)
- Major Roads (1:200000 to 1:999 scale)
- Roads NJ (Centerlines)
- Municipalities
- Parcels Data (Block and Lot)
- ZIP Codes
- Counties

Environmental Monitor...

- Air Monitoring Stations
- AMNET Biological Monitoring Sites
- Fish Index Of Biotic Integrity
 - Excellent
 - Good
 - Fair
 - Poor
- EPA - STORET Water Quality Monitoring St...
- New Jersey - WQDE Water Quality Monito...
- USGS NWIS Water Monitoring Stations
- Marine Water Quality Monitoring Points

Scale 1: 1,490,654.30 Go nidep Active Map: Geo

Click to View Symbology

Symbology

Output Tools

View Output Tools

More Tools

Map Tools

Pan

Identify

Previous Map

Next Map

Search By Coordinate

Perform a Search and View the Results Table

1

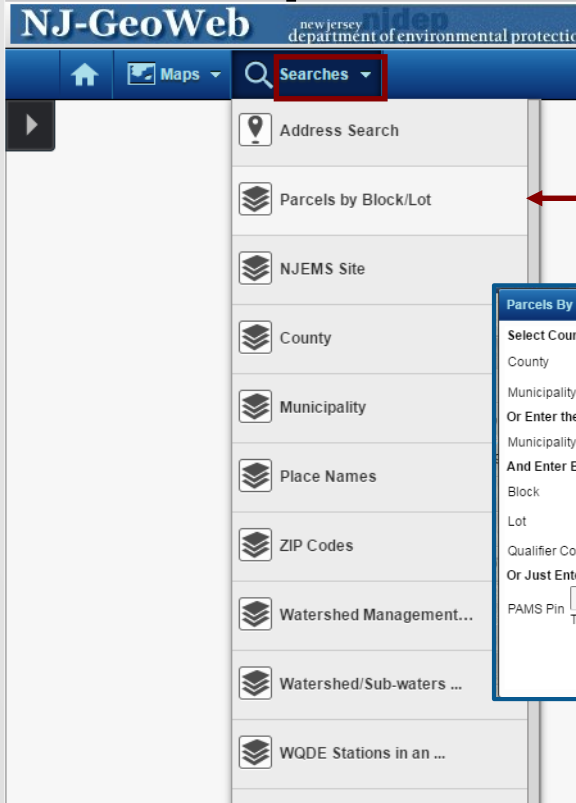

List of Searches

2

- Select County and Municipality:
 - County: MERCER
 - Municipality: TRENTON CITY
- Or Enter the 4 digit Municipality Code:
 - Municipality Code: []
- And Enter Block, Lot, and Qualifier:
 - Block: 701
 - Lot: []
 - Qualifier Code: []
- Or Just Enter Entire PAMS Pin Number:
 - PAMS Pin: []

Below the form is a 'Search' button and a 'Reset' button. A red arrow points to the 'Search' button with the text 'Click Search'.

Click Search

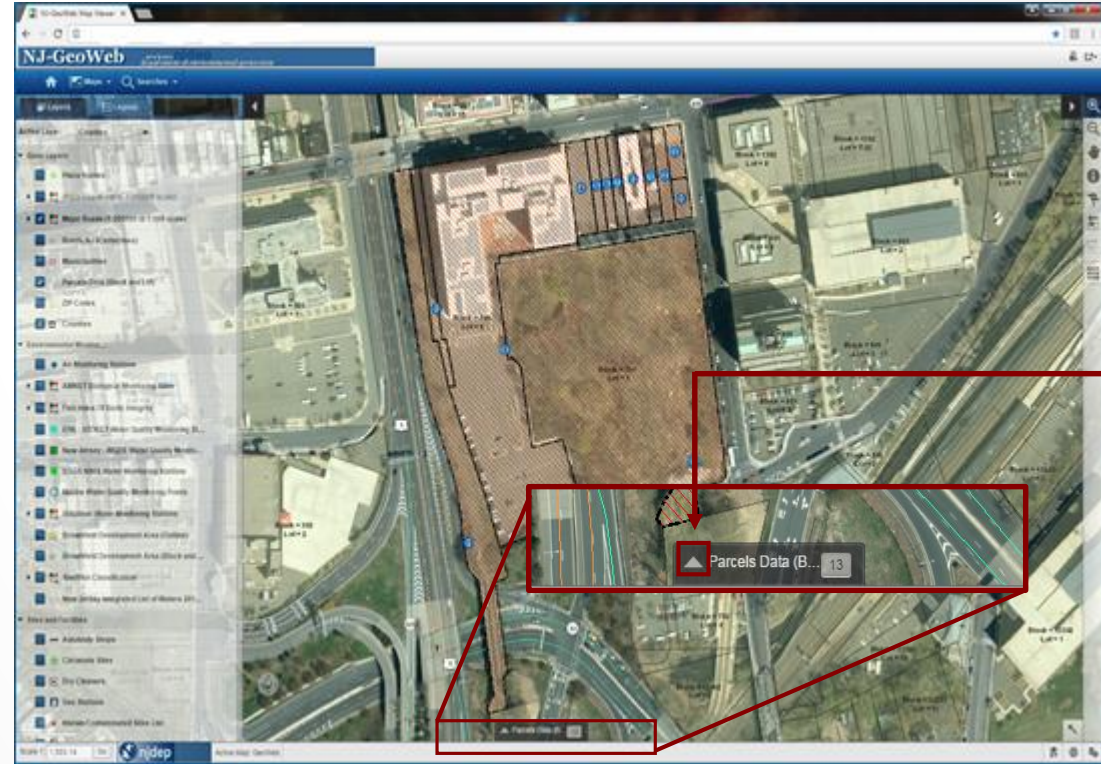

3

Click the Arrow to View the Results Table

1. Select the Parcels by Block/Lot search

2. Enter search criteria and click Search

3. Click the arrow to expand the Results Table

4. View the search results within the Results Table

	PAMS Pin	County	Property Class	Property Location	City State	Owner ZIP Code	Net Value	Block	Lot	Municipality Code	Qualifier Code	Municipality	Owner Name	Owner Street
1	1111_701_12	MERCER	4A	441 E STATE ST	TRENTON NJ	08008	250000	701	12	1111		TRENTON CITY	SANDA PROPERTIES, LLC C/O HAVCO	441 E STATE ST
2	1111_701_13	MERCER	1	443-445 E STATE ST	LAWRENCEVILLE NJ	08848	87800	701	13	1111		TRENTON CITY	STATION PLAZA COMMERCIAL CENTE	1333 BRUNSWICK PK STE 200
3	1111_701_1							701	1	1111				
4	1111_701_7	MERCER	15C	426 E STATE ST	TRENTON NJ	08008	69800	701	7	1111		TRENTON CITY	NEW JERSEY BUILDING AUTHORITY	
5	1111_701_8	MERCER	4A	431-433 E STATE ST	TRENTON NJ	08008	80800	701	8	1111		TRENTON CITY	SANDA PROPERTIES, LLC C/O HAVCO	441 E STATE ST

4

Results Table

Print Templates

- Click Print Icon to Open the Print Window 
- Select a Print Template from the available templates
- From the Format drop down, select HTML or PDF Format
- Click the Print button to Preview the Map before printing

Print

Print Templates:

- Landscape Simple Map
- Landscape Simple Map
- Portrait Simple Map
- Landscape Web Print
- Portrait Web Print

Format

HTML
HTML
PDF

ENTER MAP TITLE
"Type your text here"
Enter map sub title

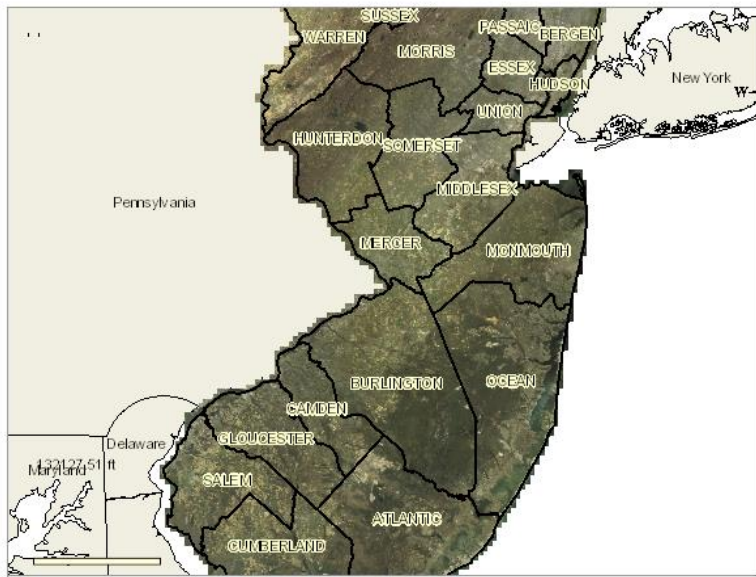

LEGEND

GeoWeb Data
 Counties

Imagery
Red: Band_1
Green: Band_2
Blue: Band_3

Image
midatlantic
 MidAtlantic States Boundary

Map Printed On 2017-08

Enter notes

Powered by NJDEP's NJ-GeoWeb

Available Templates

Home Page

The Home button navigates to the Home Page which displays a list of available Map Profiles

NJ-GeoWeb new jersey department of environmental protection

Maps

- GeoWeb Profile (GeoWeb)
- Ambient Water Monitoring Profile (AWM)
- Bears Profile (Bears)
- Bureau of Energy & Sustainability Profile (BES)
- Geology Profile (Geology)
- Historic Preservation Profile (Hist_Pres)
- Safe Drinking Water Profile (SDW)
- Site Remediation Profile (SRP)
- Tidelands Profile
- Water Allocation Profile
- Well Drillers Profile